Dean Birks - PREC
Personal Real Estate Corporation - Royal LePage Aspire Realty

"Stress-Less" Real Estate Services

Office: 250-612-1709
Cell: 250-612-1709
dean@deanbirks.com
DeanBirks.com

BC NORTHERN REAL ESTATE BOARD

Months Supply of Inventory - By Price Range

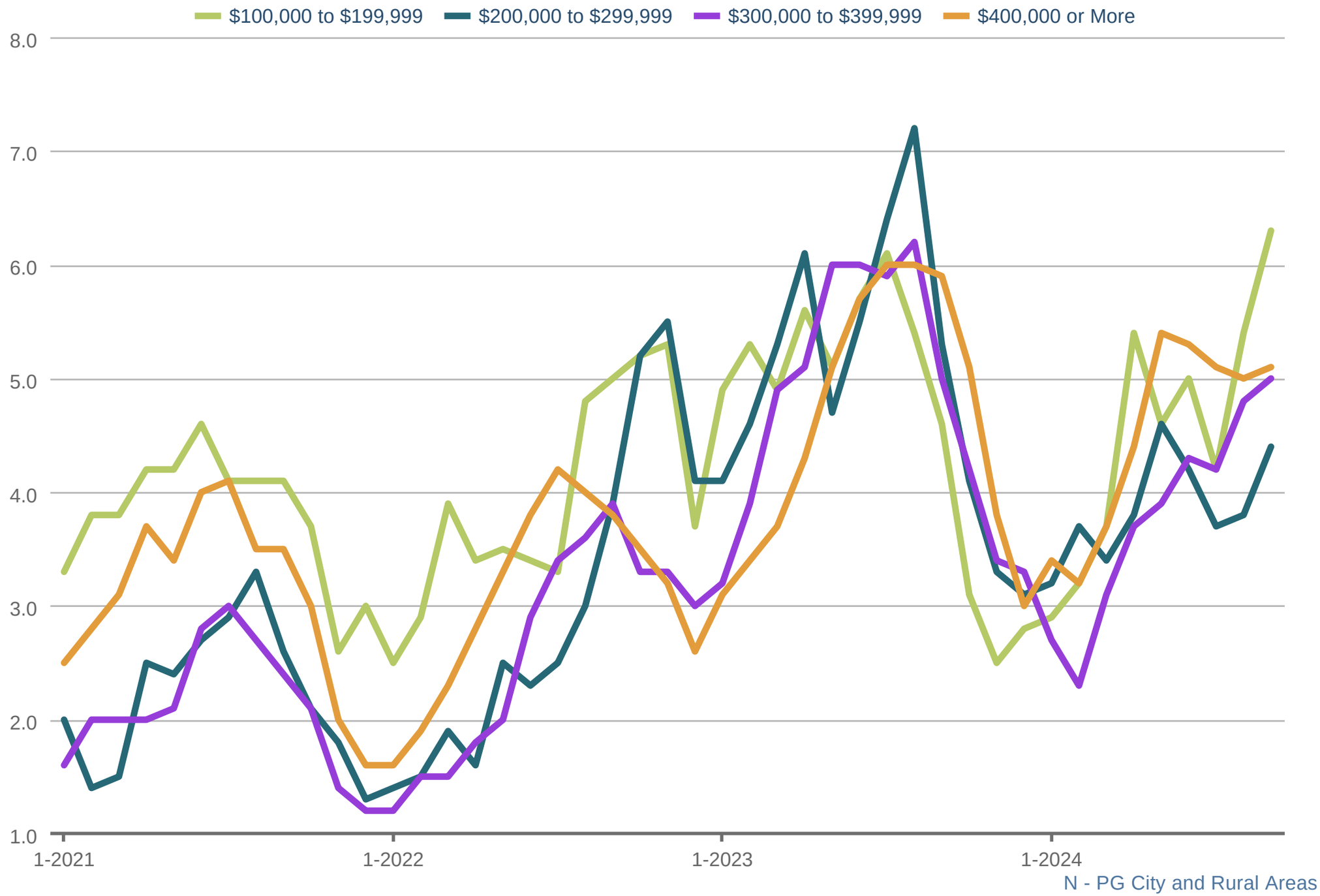

Each data point is one month of activity. Data is from October 11, 2024.

All data © 2024 BC Northern Real Estate Board, Chilliwack and District Real Estate Board, Fraser Valley Real Estate Board, and Real Estate Board of Greater Vancouver. All rights reserved.
Data deemed reliable but not guaranteed. StatsCentre © 2024 ShowingTime.